

MAP OF A SURVEY
FOR
KATHRYN A. HENK & THOMAS E. HENK
PART OF ORIGINAL LOT No. 12 PAEKER TRACT
HAMBDEN TOWNSHIP - GEauga COUNTY - OHIO

I certify this survey is in accordance with the provisions of Chapter 1733-37 of the Ohio Administrative Code.

J. Arthur Temple
J. Arthur Temple
Registered Surveyor #1761
August 2003

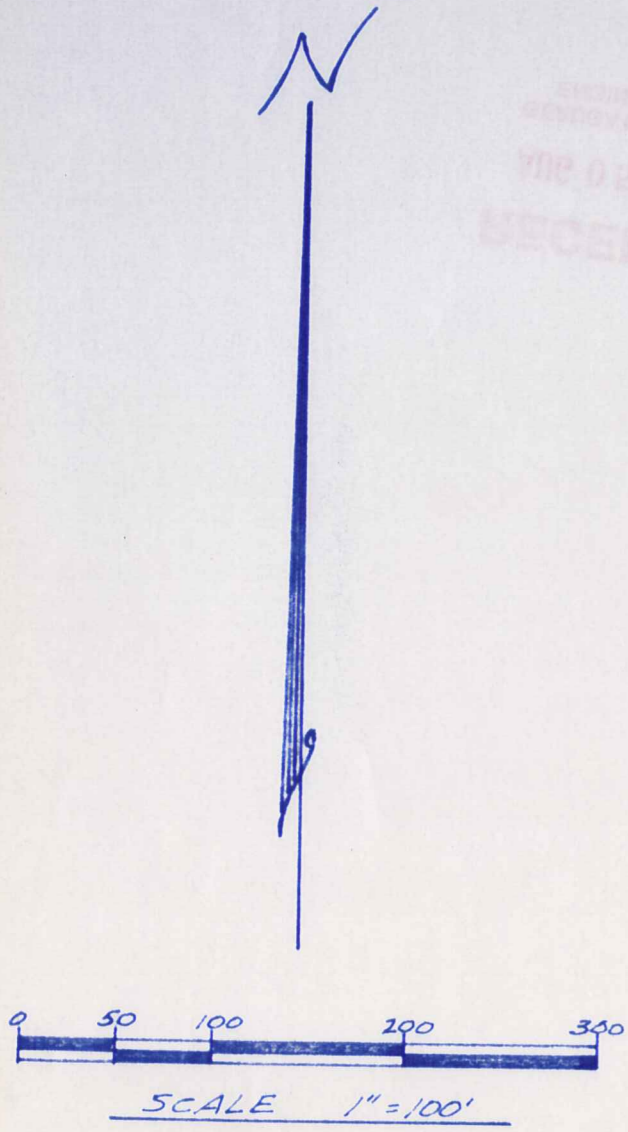

NOTE: Bearings shown hereon are based on an assumed meridian and are used to indicate angles only.

5/8 inch iron pins with orange caps were set at points marked unless noted otherwise.

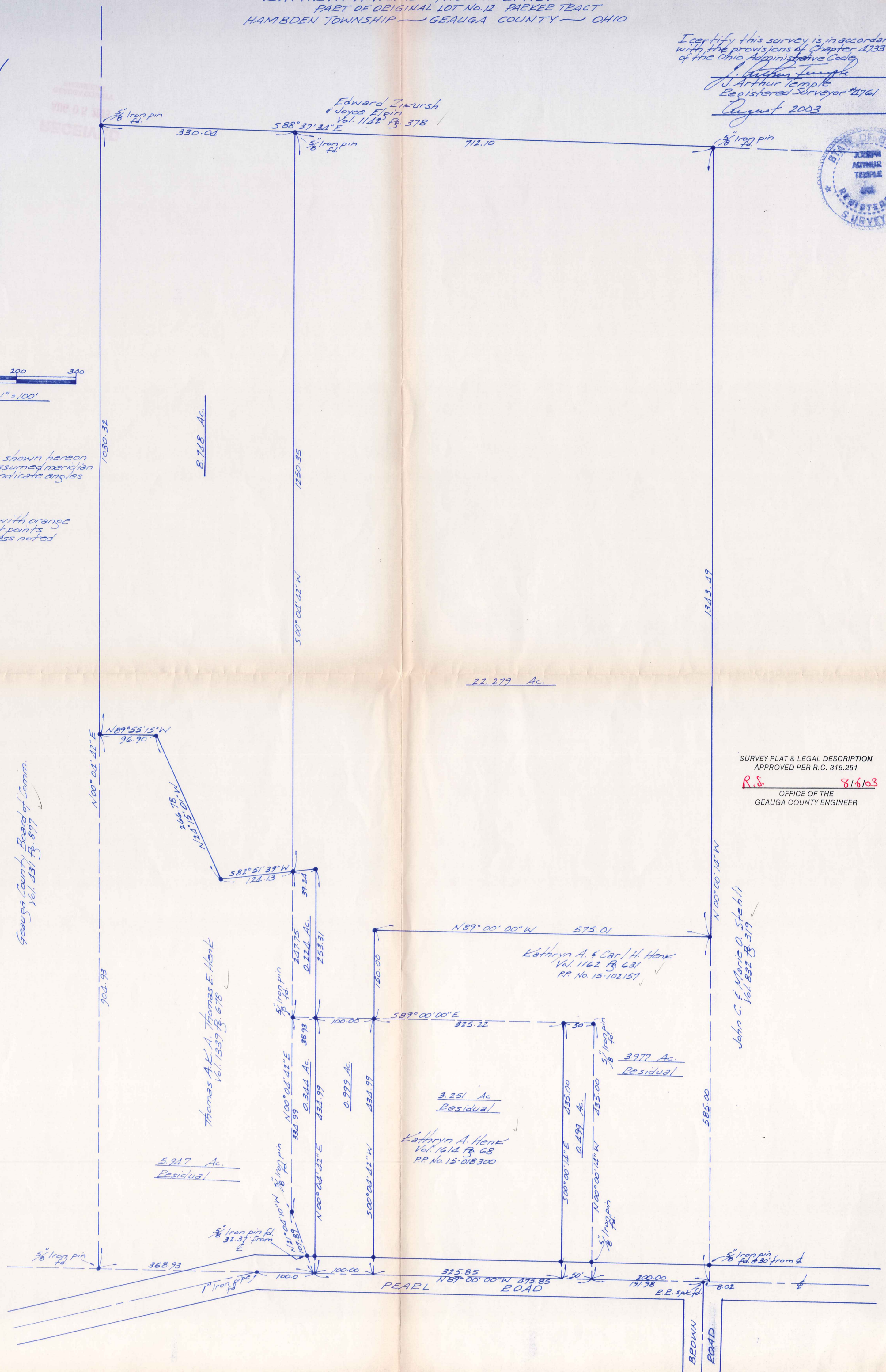

Geauga County Board of Comm.
Vol. 131 P. 877

Thomas A. & Thomas E. Henk
Vol. 133 P. 678

Kathryn A. & Carl H. Henk
Vol. 162 P. 631
PP. No. 15-102157

John C. & Marie O. Stehli
Vol. 822 P. 319

SURVEY PLAT & LEGAL DESCRIPTION
APPROVED PER R.C. 315.251
R.S. 8/6/03
OFFICE OF THE
GEAUGA COUNTY ENGINEER

HAM00084

(HAM)
60084

Henk
Pickup
9-25-03
Vol 1691 PG 1180
15-018300

**DESCRIPTION FOR
KATHRYN HENK
3.251 ACRES OUT OF PP. No. 15-018300**

Situated in the Township of Hambden, County of Geauga and State of Ohio, being known as part of Original Lot No. 12, Parker Tract within said township and further described as follows:

Beginning in the centerline of Pearl Road at a point which is North 89° 00' 00" West along said road centerline a distance of 241.98 feet from a railroad spike found at the intersection of said road centerline with the centerline of Brown Road;

Thence North 89° 00' 00" West, continuing along the centerline of Pearl Road a distance of 325.85 feet to a point;

Thence North 00° 04' 42" East, passing thru a 5/8 inch iron pin set 30.00 feet, a distance of 434.99 feet to a 5/8 inch iron pin set in a south line of land conveyed to Kathryn A. and Carl H. Henk, PP. No. 15-102157 by deed recorded in Vol. 1162, Pg. 631 of the Geauga County Records of Deeds;

Thence South 89° 00' 00" East along a south line of the said Henk land a distance of 325.22 feet to a 5/8 inch iron pin set;

Thence South 00° 00' 14" East a distance of 435.00 feet to the place of beginning, passing thru a 5/8 inch iron pin set 30.00 feet therefrom, containing within said bounds 3.251 acres of land, according to the survey of J. Arthur Temple, Registered Surveyor No. 4761, dated August 2003.

Bearings shown herein are based on an assumed meridian and are used to indicate angles only.

Previous recording: Vol. 1614, Pg. 68

Signed: J. Arthur Temple Date: Aug 2003

SURVEY PLAT & LEGAL DESCRIPTION
APPROVED PER R.C. 315.251
PAK 09/25/03
OFFICE OF THE
GEAUGA COUNTY ENGINEER

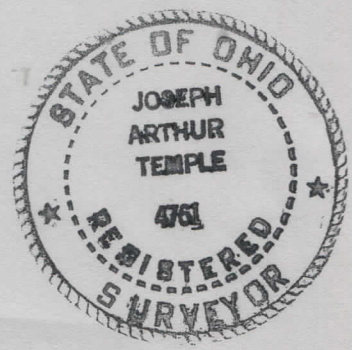

HAM00084

picked up Henk
8-7-03

Vol 1691 PG1160
#15-102157

**DESCRIPTION FOR
KATHRYN HENK
0.224 ACRES OUT OF PP. No. 15-102157
to Thomas Henk**

Situated in the Township of Hambden, County of Geauga and State of Ohio, being known as part of Original Lot No. 12, Parker Tract within said township and further described as follows:

Beginning in the centerline of Pearl Road at a point which is North 89° 00' 00" West along said road centerline a distance of 667.83 feet from a railroad spike found at the intersection of said road centerline with the centerline of Brown Road, said point of beginning also being the southeast corner of land conveyed to Thomas A.K.A. Thomas E. Henk by deed recorded in Vol. 1339, Pg. 678 of the Geauga County Records of Deeds;

Thence North 21° 04' 10" West, along a east line of the said Thomas E. Henk land, passing thru a 5/8 inch iron pin found at 32.37 feet, a distance of 107.89 feet to a 5/8 inch iron pin found at an angle point;

Thence North 00° 04' 42" East, continuing along the east line of the Thomas E. Henk land, a distance of 334.99 feet to a 5/8 inch iron pin found at a southwest corner of land conveyed to Kathryn A. and Carl H. Henk, PP. No. 15-102157 by deed recorded in Vol. 1162, Pg. 631 of the Geauga County Records of Deeds, said point being the principal place of beginning of the land to be described herein;

Thence North 00° 04' 42" East along the east line of the said Thomas E. Henk land a distance of 247.75 feet to a 5/8 inch iron pin set;

Thence North 82° 51' 39" East a distance of 39.24 feet to a 5/8 inch iron pin set;

Thence South 00° 04' 42" West a distance of 253.31 feet to a 5/8 inch iron pin set in the north line of land conveyed to Kathryn A. Henk, PP. No. 15-018300 by deed recorded in Vol. 1614, Pg. 68 of the Geauga County Records of Deeds;

Thence North 89° 00' 00" West along the north line of said PP. No. 15-018300 a distance of 38.93 feet the principal place of beginning, containing within said bounds 0.224 acres of land, according to the survey of J. Arthur Temple, Registered Surveyor No. 4761, dated August 2003.

Bearings shown herein are based on an assumed meridian and are used to indicate angles only.

Previous recording: Vol. 1162, Pg. 631

Signed: J. Arthur Temple

Date: August 2003

SURVEY PLAT & LEGAL DESCRIPTION
APPROVED PER R.C. 315.251
R.S. 8/3/03
OFFICE OF THE
GEAUGA COUNTY ENGINEER

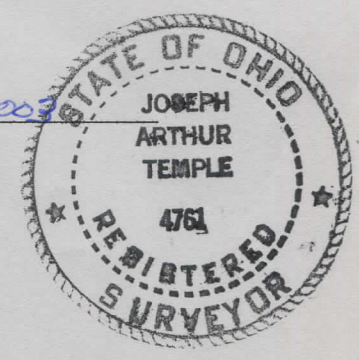

**DESCRIPTION FOR
KATHRYN HENK
0.344 ACRES OUT OF PP. No. 15-018300
to Thomas Henk**

VOL 1691 PG 1157
15-102395

Situated in the Township of Hambden, County of Geauga and State of Ohio, being known as part of Original Lot No. 12, Parker Tract within said township and further described as follows:

Beginning in the centerline of Pearl Road at a point which is North 89° 00' 00" West along said road centerline a distance of 667.83 feet from a railroad spike found at the intersection of said road centerline with the centerline of Brown Road, said point of beginning also being the southeast corner of land conveyed to Thomas A.K.A. Thomas E. Henk by deed recorded in Vol. 1339, Pg. 678 of the Geauga County Records of Deeds;

Thence North 21° 04' 10" West, along a east line of the said Thomas E. Henk land, passing thru a 5/8 inch iron pin found at 32.37 feet, a distance of 107.89 feet to a 5/8 inch iron pin found at an angle point;

Thence North 00° 04' 42" East, continuing along the east line of the Thomas E. Henk land, a distance of 334.99 feet to a 5/8 inch iron pin found at a southwest corner of land conveyed to Kathryn A. and Carl H. Henk, PP. No. 15-102157 by deed recorded in Vol. 1162, Pg. 631 of the Geauga County Records of Deeds;

Thence South 89° 00' 00" East along a south line of the said Kathryn A. and Carl H. Henk land a distance of 38.93 feet to a 5/8 inch iron pin set;

Thence South 00° 04' 42" West a distance of 434.99 feet to the place of beginning, passing thru a 5/8 inch iron pin set 30.00 feet therefrom, containing within said bounds 0.344 acres of land, according to the survey of J. Arthur Temple, Registered Surveyor No. 4761, dated August 2003.

Bearings shown herein are based on an assumed meridian and are used to indicate angles only.

Previous recording: Vol. 1614, Pg. 68

Signed: J. Arthur Temple

Date: August 2003

RECEIVED
AUG 08 2003
GEAUGA COUNTY ENGINEER

SURVEY PLAT & LEGAL DESCRIPTION
APPROVED PER R.C. 315.251
R.S. 8/8/03
OFFICE OF THE
GEAUGA COUNTY ENGINEER

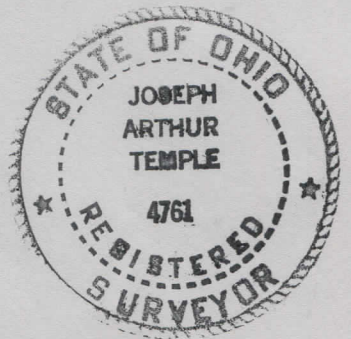

Vol 1691 Pg 1175
15-102400

**DESCRIPTION FOR
KATHRYN HENK
0.499 ACRES OUT OF PP. No. 15-018300**

Situated in the Township of Hambden, County of Geauga and State of Ohio, being known as part of Original Lot No. 12, Parker Tract within said township and further described as follows:

Beginning in the centerline of Pearl Road at a point which is North 89° 00' 00" West along said road centerline a distance of 191.98 feet from a railroad spike found at the intersection of said road centerline with the centerline of Brown Road, said point of beginning also being a southwest corner of land conveyed to Kathryn A. and Carl H. Henk, PP. No. 15-102157 by deed recorded in Vol. 1162, Pg. 631 of the Geauga County Records of Deeds;

Thence North 89° 00' 00" West, continuing along the centerline of Pearl Road a distance of 50.00 feet to a point;

Thence North 00° 00' 14" West, passing thru a 5/8 inch iron pin set 30.00 feet, a distance of 435.00 feet to a 5/8 inch iron pin set in a south line of the aforementioned Henk land;

Thence South 89° 00' 00" East along a south line of the said Henk land a distance of 50.00 feet to a 5/8 inch iron pin found at an angle point;

Thence South 00° 00' 14" East along a west line of the said Henk land a distance of 435.00 feet to the place of beginning, passing thru a 5/8 inch iron pin found 30.00 feet therefrom, containing within said bounds 0.499 acres of land, according to the survey of J. Arthur Temple, Registered Surveyor No. 4761, dated August 2003.

Bearings shown herein are based on an assumed meridian and are used to indicate angles only.

Previous recording: Vol. 1614, Pg. 68

Signed: J. Arthur Temple Date: August 2003

RECEIVED
AUG 20 2003
COUNTY ENGINEER

SURVEY PLAT & LEGAL DESCRIPTION
APPROVED PER R.C. 315.251
R.S. 8/6/03
OFFICE OF THE
GEAUGA COUNTY ENGINEER

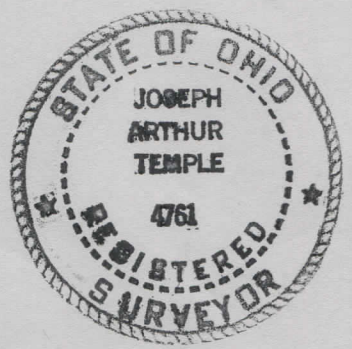

**DESCRIPTION FOR
KATHRYN HENK
0.999 ACRES OUT OF PP. No. 15-018300
to Geauga Park District**

Situated in the Township of Hambden, County of Geauga and State of Ohio, being known as part of Original Lot No. 12, Parker Tract within said township and further described as follows:

Beginning in the centerline of Pearl Road at a point which is North 89° 00' 00" West along said road centerline a distance of 567.83 feet from a railroad spike found at the intersection of said road centerline with the centerline of Brown Road;

Thence North 89° 00' 00" West, continuing along the centerline of Pearl Road a distance of 100.00 feet to the southeast corner of land conveyed to Thomas A.K.A. Thomas E. Henk by deed recorded in Vol. 1339, Pg. 678 of the Geauga County Records of Deeds;

Thence North 00° 04' 42" East, passing thru a 5/8 inch iron pin set 30.00 feet, a distance of 434.99 feet to a 5/8 inch iron pin set in a south line of land conveyed to Kathryn A. and Carl H. Henk, PP. No. 15-102157 by deed recorded in Vol. 1162, Pg. 631 of the Geauga County Records of Deeds;

Thence South 89° 00' 00" East along a south line of the said Kathryn A. and Carl H. Henk land a distance of 100.00 feet to a 5/8 inch iron pin set;

Thence South 00° 04' 42" West a distance of 434.99 feet to the place of beginning, passing thru a 5/8 inch iron pin set 30.00 feet therefrom, containing within said bounds 0.999 acres of land, according to the survey of J. Arthur Temple, Registered Surveyor No. 4761, dated August 2003.

Bearings shown herein are based on an assumed meridian and are used to indicate angles only.

Previous recording: Vol. 1614, Pg. 68

Signed: J. Arthur Temple Date: August 2003

SURVEY PLAT & LEGAL DESCRIPTION
APPROVED PER R.C. 315.251

R.S. 8/6/03

OFFICE OF THE
GEAUGA COUNTY ENGINEER

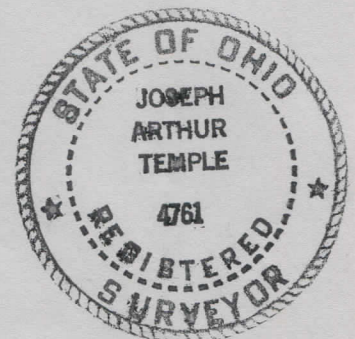

RECEIVED

AUG 10 2003

GEAUGA COUNTY ENGINEER

HAM00084

SURVEY PLAT & LEGAL DESCRIPTION
APPROVED PER R.C. 315.251

R.S. 8/6/03

OFFICE OF THE
GEAUGA COUNTY ENGINEER

**DESCRIPTION FOR
THOMAS HENK
5.947 ACRES
Residual Land**

Situated in the Township of Hambden, County of Geauga and State of Ohio, being known as part of Original Lot No. 12, Parker Tract within said township and further described as follows:

Beginning in the centerline of Pearl Road at a point which is North 89° 00' 00" West along said road centerline a distance of 667.83 feet from a railroad spike found at the intersection of said road centerline with the centerline of Brown Road, said point of beginning also being the southeast corner of land conveyed to Thomas A.K.A. Thomas E. Henk by deed recorded in Vol. 1339, Pg. 678 of the Geauga County Records of Deeds, said point of beginning also being the southwest corner of land conveyed to Kathryn A. Henk, PP. No. 15-018300 by deed recorded in Vol. 1614, Pg. 68 of the Geauga County Records of Deeds;

Thence North 21° 04' 10" West, along a east line of the said Thomas E. Henk land, and with the west line of the said Kathryn A. Henk land, passing thru a 5/8 inch iron pin found at 32.37 feet, a distance of 107.89 feet to a 5/8 inch iron pin found at an angle point;

Thence North 00° 04' 42" East, continuing along the east line of the Thomas E. Henk land, and with the west line of the said Kathryn A. Henk land, and with the west line of land conveyed to Kathryn A. and Carl H. Henk, PP. No. 15-102157 by deed recorded in Vol. 1162, Pg. 631 of the Geauga County Records of Deeds, a distance of 582.74 feet to a 5/8 inch iron pin set;

Thence South 82° 51' 39" West a distance of 124.13 feet to a 5/8 inch iron pin set;

Thence North 24° 15' 01" West a distance of 266.78 feet to a 5/8 inch iron pin set;

Thence North 89° 55' 15" West a distance of 96.90 feet to a 5/8 inch iron pin set in the east line of land conveyed to the Geauga County Board of Commissioners by deed recorded in Vol. 431, Pg. 877 of the Geauga County Records of Deeds;

Thence South 00° 04' 42" West along the east line of the said Board of Commissioners land a distance of 904.93 feet to a 5/8 inch iron pin found at an angle point;

Thence South 89° 00' 00" East along a north line of the said Board of Commissioners land, passing thru a 1 inch iron pipe found at an angle point in the centerline of Pearl Road at a distance of 268.93 feet and continuing along the centerline of Pearl Road for a total distance 368.93 feet to the place of beginning, containing within said bounds 5.947 acres of land, according to the survey of J. Arthur Temple, Registered Surveyor No. 4761, dated August 2003.

Bearings shown herein are based on an assumed meridian and are used to indicate angles only.

Previous recording: Vol. 1339, Pg. 678

Signed: J. Arthur Temple

Date: August 2003

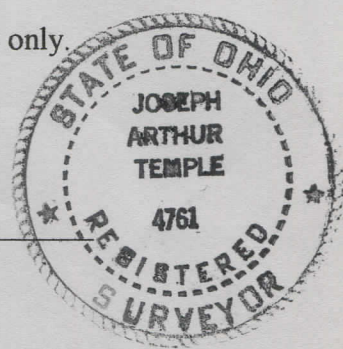

HAM00084

SURVEY PLAT & LEGAL DESCRIPTION
APPROVED PER R.C. 315.251

R.S.

8/6/03

OFFICE OF THE
GEAUGA COUNTY ENGINEER

**DESCRIPTION FOR
THOMAS HENK
8.748 ACRES
to Geauga Park District**

Vol 1691 Pg 1172
15-102399

Situated in the Township of Hambden, County of Geauga and State of Ohio, being known as part of Original Lot No. 12, Parker Tract within said township and further described as follows:

Beginning in the centerline of Pearl Road at a point which is North 89° 00' 00" West along said road centerline a distance of 667.83 feet from a railroad spike found at the intersection of said road centerline with the centerline of Brown Road, said point of beginning also being the southeast corner of land conveyed to Thomas A.K.A. Thomas E. Henk by deed recorded in Vol. 1339, Pg. 678 of the Geauga County Records of Deeds, said point of beginning also being the southwest corner of land conveyed to Kathryn A. Henk, PP. No. 15-018300 by deed recorded in Vol. 1614, Pg. 68 of the Geauga County Records of Deeds;

Thence North 21° 04' 10" West, along a east line of the said Thomas E. Henk land and with the west line of the said Kathryn A. Henk land, passing thru a 5/8 inch iron pin found at 32.37 feet, a distance of 107.89 feet to a 5/8 inch iron pin found at an angle point;

Thence North 00° 04' 42" East, continuing along the east line of the Thomas E. Henk land and with the west line of the said Kathryn A. Henk land and with the west line of land conveyed to Kathryn A. and Carl H. Henk, PP. No. 15-102157 by deed recorded in Vol. 1162, Pg. 631 of the Geauga County Records of Deeds, a distance of 582.74 feet to a 5/8 inch iron pin set at the principal place of beginning of the land to be described herein;

Thence South 82° 51' 39" West a distance of 124.13 feet to a 5/8 inch iron pin set;

Thence North 24° 15' 01" West a distance of 266.78 feet to a 5/8 inch iron pin set;

Thence North 89° 55' 15" West a distance of 96.90 feet to a 5/8 inch iron pin set in the east line of land conveyed to the Geauga County Board of Commissioners by deed recorded in Vol. 431, Pg. 877 of the Geauga County Records of Deeds;

Thence North 00° 04' 42" East along the east line of the said Board of Commissioners land a distance of 1030.32 feet to a 5/8 inch iron pin found at the southwest corner of land conveyed to Edward Zikursh and Joyce Elgin by deed recorded in Vol. 1142, Pg. 378 of the Geauga County Records of Deeds;

Thence South 88° 37' 34" East along the south line of the said Zikursh/Elgin land a distance of 330.04 feet to a 5/8 inch iron pin found at northeast corner of the aforementioned Thomas E. Henk land, said corner also being the northwest corner of the aforementioned Kathryn A. and Carl H. Henk land;

Thence South 00° 04' 42" West along the east line of said Thomas E. Henk land, and with the west line of the Kathryn A. and Carl H. Henk land, a distance of 1250.35 feet the principal place of beginning, containing within said bounds 8.748 acres of land, according to the survey of J. Arthur Temple, Registered Surveyor No. 4761, dated August 2003.

Bearings shown herein are based on an assumed meridian and are used to indicate angles only.

Previous recording: Vol. 1339, Pg. 678

Signed: J. Arthur Temple

Date: August 2003

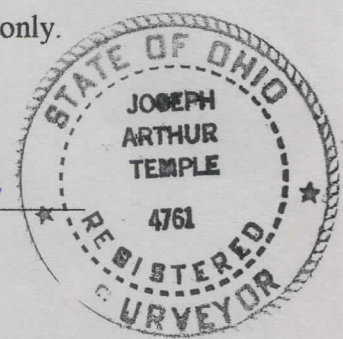

HAM00084

SURVEY PLAT & LEGAL DESCRIPTION
APPROVED PER R.C. 315.251

DESCRIPTION FOR KATHRYN HENK

Vol 16-91 PG 1169
15-102398

R.S. 8/6/03 **22.279 ACRES OUT OF PP. No. 15-102157**

OFFICE OF THE
GEAUGA COUNTY ENGINEER

to Geauga Park District

Situated in the Township of Hambden, County of Geauga and State of Ohio, being known as part of Original Lot No. 12, Parker Tract within said township and further described as follows:

Beginning in the centerline of Pearl Road at a point which is North 89° 00' 00" West along said road centerline a distance of 667.83 feet from a railroad spike found at the intersection of said road centerline with the centerline of Brown Road, said point of beginning also being the southeast corner of land conveyed to Thomas A.K.A. Thomas E. Henk by deed recorded in Vol. 1339, Pg. 678 of the Geauga County Records of Deeds;

Thence North 00° 04' 42" East, passing thru a 5/8 inch iron pin set, a distance of 434.99 feet to a 5/8 inch iron pin set in a south line of land conveyed to Kathryn A. and Carl H. Henk, PP. No. 15-102157 by deed recorded in Vol. 1162, Pg. 631 of the Geauga County Records of Deeds, said point being the principal place of beginning of the land to be described herein;

Thence North 00° 04' 42" East a distance of 253.31 feet to a 5/8 inch iron pin set;

Thence South 82° 51' 39" West a distance of 39.24 feet to a 5/8 inch iron pin set in the east line of land conveyed to Thomas A.K.A. Thomas E. Henk by deed recorded in Vol. 1339, Pg. 678 of the Geauga County Records of Deeds;

Thence North 00° 04' 42" East along the east line of the said Thomas E. Henk land a distance of 1250.35 feet to a 5/8 inch iron pin found in the south line of land conveyed to Edward Zikursh and Joyce Elgin by deed recorded in Vol. 1142, Pg. 378 of the Geauga County Records of Deeds;

Thence South 88° 37' 34" East along the south line of the said Zikursh/Elgin land a distance of 712.10 feet to a 5/8 inch iron pin found at the northwest corner of land conveyed to John C. and Marie O. Stehli by deed recorded in Vol. 832, Pg. 319 of the Geauga County Records of Deeds;

Thence South 00° 00' 14" East along the west line of the said Stehli land a distance of 1343.49 feet to a 5/8 inch iron pin set;

Thence North 89° 00' 00" West a distance of 575.01 feet to a 5/8 inch iron pin set;

Thence South 00° 04' 42" West a distance of 150.00 feet to a 5/8 inch iron pin set in the north line of land conveyed to Kathryn A. Henk, PP. No. 15-018300 by deed recorded in Vol. 1614, Pg. 68 of the Geauga County Records of Deeds;

Thence North 89° 00' 00" West along the north line of said PP. No. 15-018300 a distance of 100.00 feet the principal place of beginning, containing within said bounds 22.279 acres of land, according to the survey of J. Arthur Temple, Registered Surveyor No. 4761, dated August 2003.

Bearings shown herein are based on an assumed meridian and are used to indicate angles only.

Previous recording: Vol. 1162, Pg. 631

Signed: J. Arthur Temple

Date: August 2003

